THE BEST OF THE PICTURES.

THE ROYAL ACADEMY, 1922.

"THE DRUMMER OF HIS MAJESTY'S FIRST LIFE GUARDS":
BY ALFRED J. MUNNINGS, A.R.A.

The Copyrights of the Pictures reproduced in this Supplement are Strictly Reserved for the Artists by Walter Judd, Ltd., Publishers of the "Royal Academy Illustrated," with the following Exceptions—reserved by the Artists themselves: "Mrs. Valentine Fleming," by Augustus John, A.R.A.; "Lady Shannon," by Sir J. J. Shannon, R.A.; "Mrs. Walter Russell" and "Edward Carpenter," by Walter W. Russell, A.R.A.; and, reserved by the Trustees of the National Portrait Gallery, "Some General Officers of the Great War," by John S. Sargent, R.A.

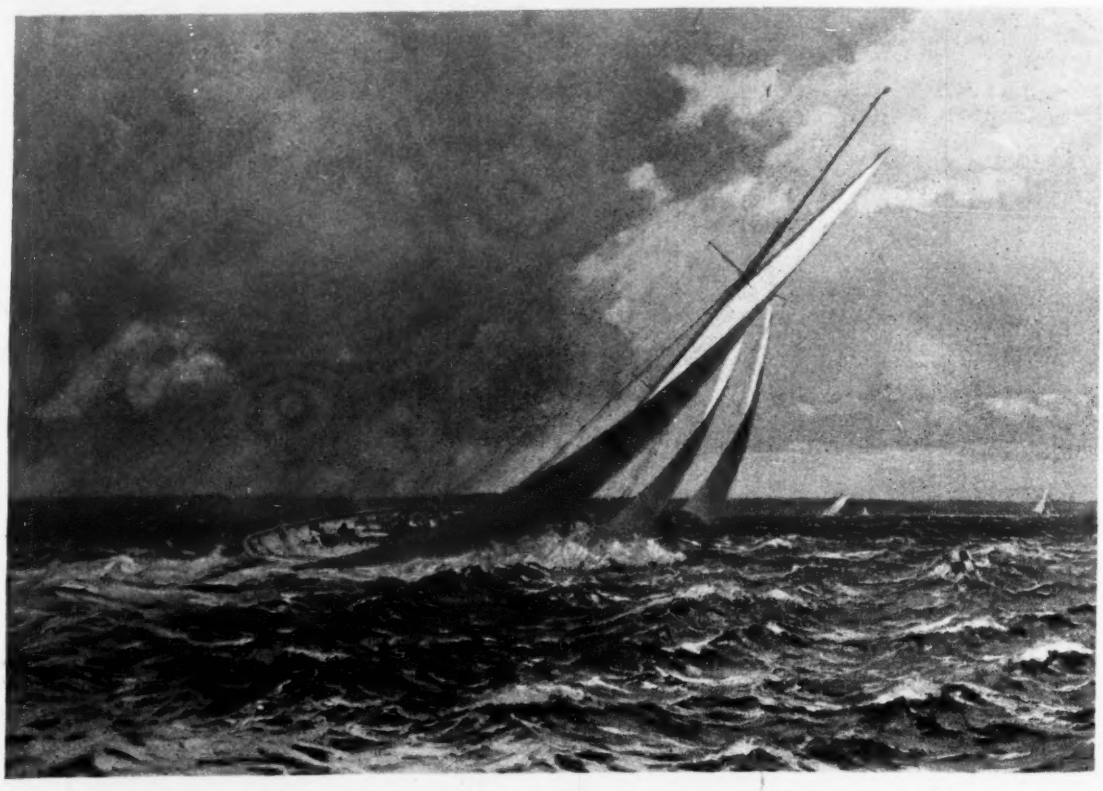

"H.M. YACHT 'BRITANNIA' ROUNDING LYMINGTON SPIT BUOY IN A SQUALL." BY NORMAN WILKINSON.

"THE BLUE DRESS." BY L. CAMPBELL TAYLOR.

DEFECTIVE ORI

"THE MARRIAGE OF
H.R.H. PRINCESS MARY AND VISCOUNT LASCELLES,
FEBRUARY 28, 1922."

BY RICHARD JACK, R.A.

EFECTIVE ORIGINAL

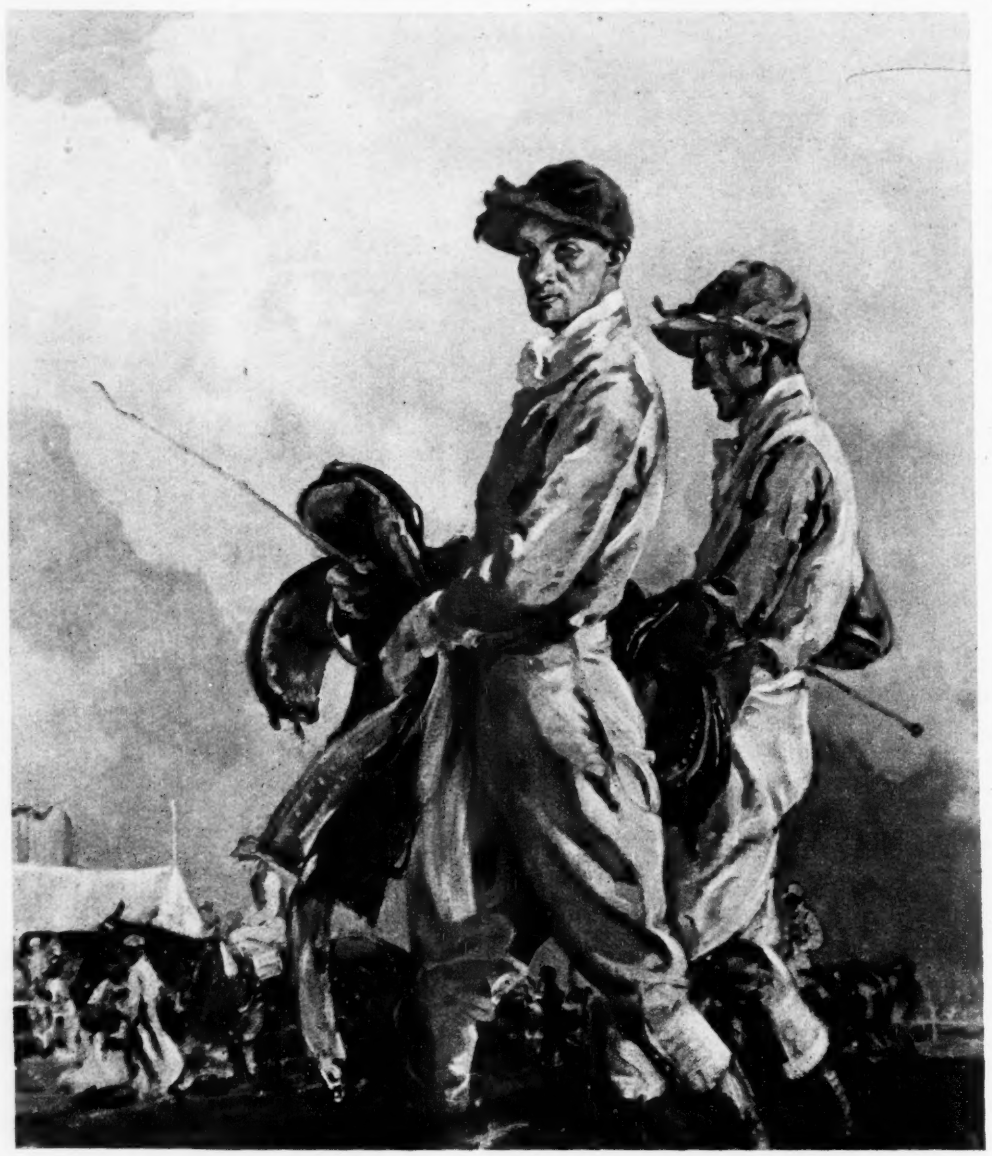

"TWO JOCKEYS." BY FREDERIC WHITING.

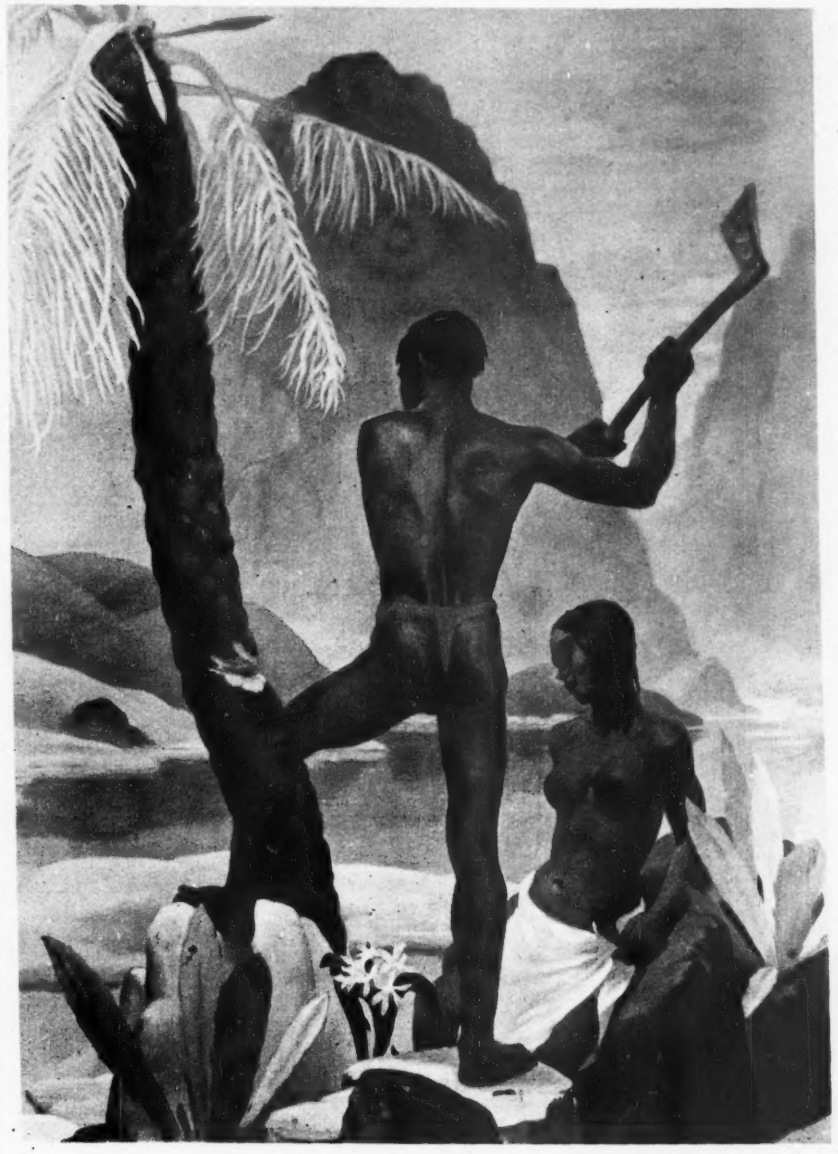

"THE ECHOING VALLEY." BY VIVIAN FORBES.

"TWO JOCKEYS." BY FREDERIC WHITING.

"THE ECHOING VALLEY." BY VIVIAN FORBES.

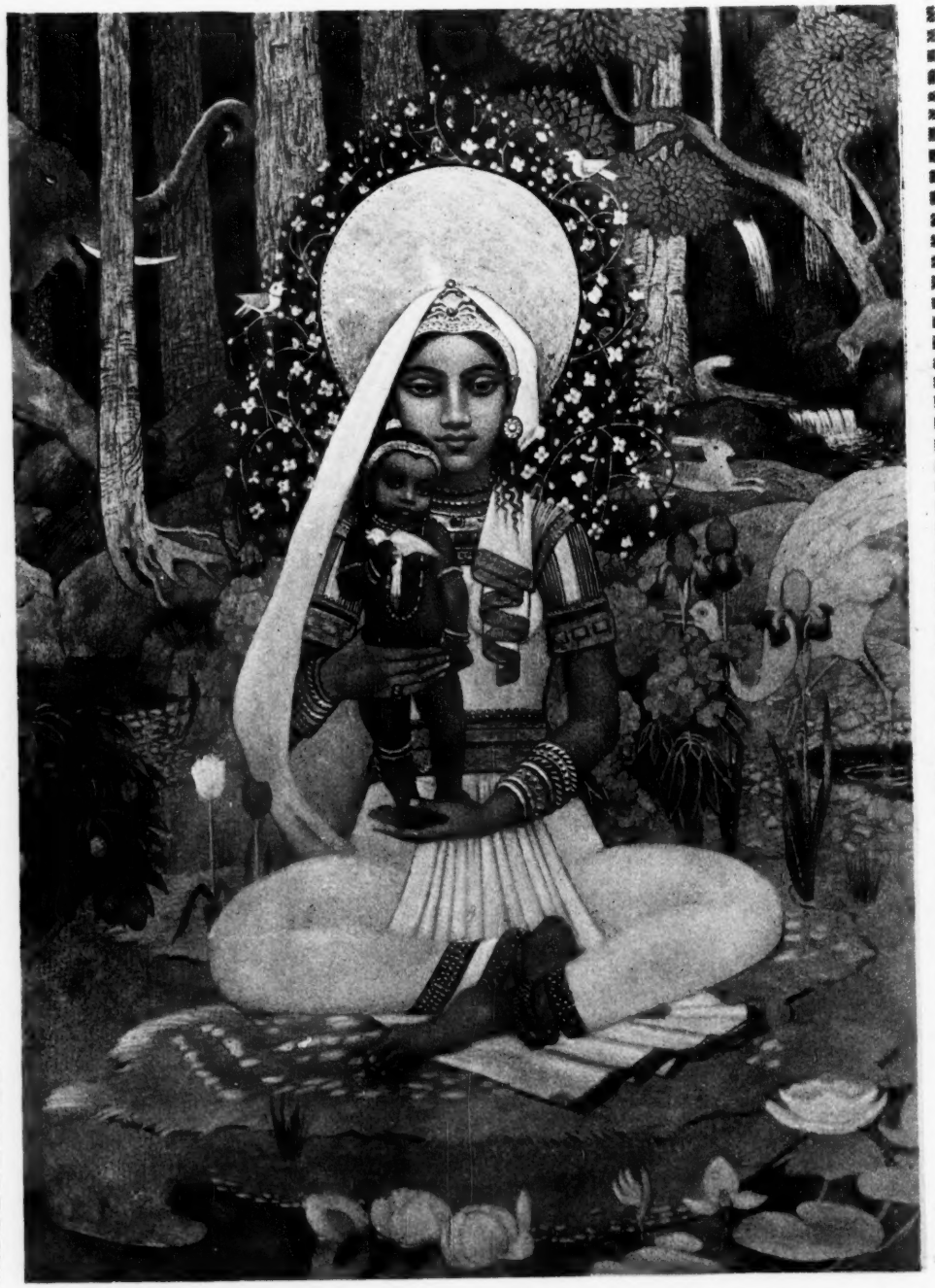

"DÉVAKI, MOTHER OF KRISHNA."
BY MARIANNE STOKES.

"THE PRODUCER" (SIR GERALD DU MAURIER).
BY THE HON. JOHN COLLIER.

"PASTORAL PLAYERS." BY PHILIP CONNARD, A.R.A.

"DRAKE AND THE RANSOM OF SAN DOMINGO, 1585."
BY ARTHUR D. McCORMICK.

"THE LORD TREVETHIN, LATE LORD CHIEF JUSTICE OF ENGLAND." BY R. G. EVES.

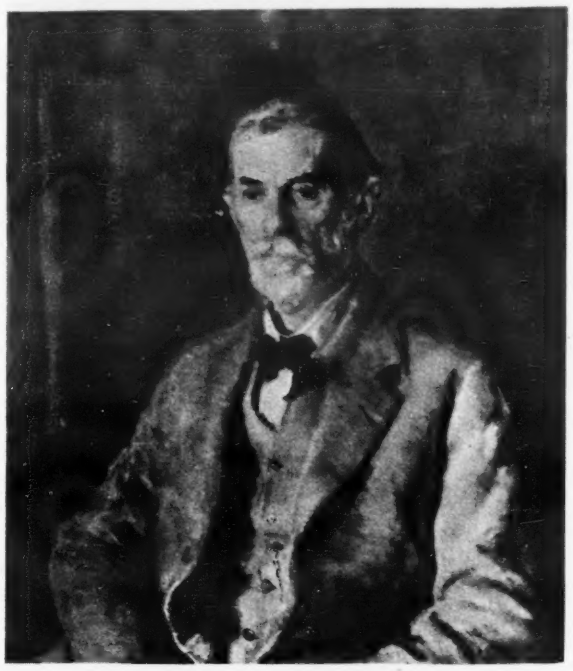

"EDWARD CARPENTER." BY WALTER W. RUSSELL, A.R.A.

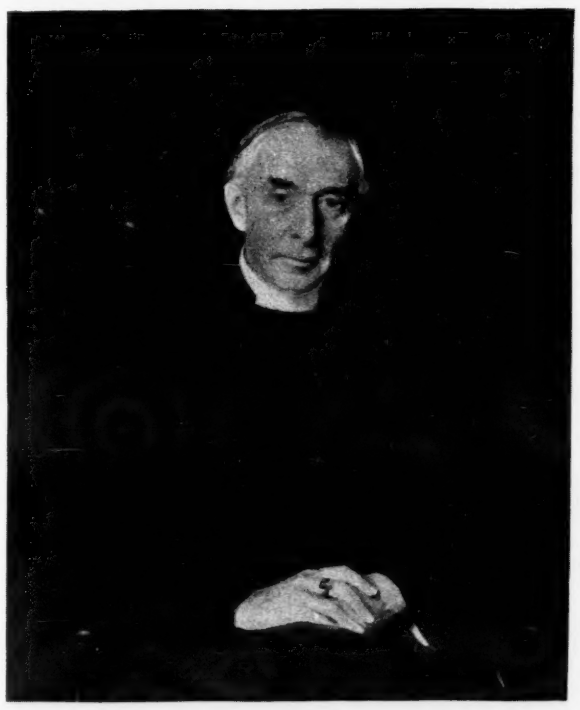

"THE RT. REV. THE LORD BISHOP OF OXFORD." BY GEORGE HARCOURT, A.R.A. FOR SOUTHWARK DIOCESAN HOUSE.

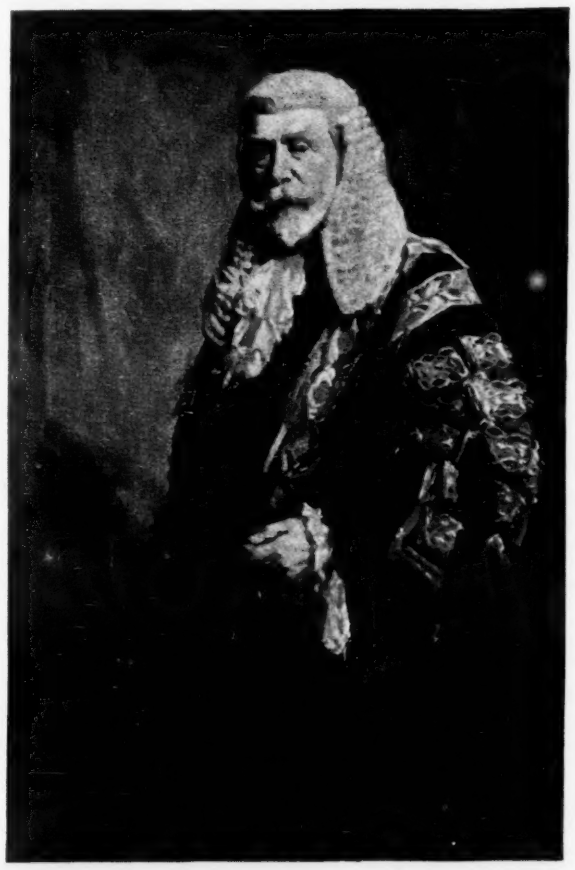

"THE VISCOUNT ULLSWATER." BY FIDDES WATT.

"SOME GENERAL OFFICERS OF THE GREAT WAR."
BY JOHN S. SARGENT, R.A.—FOR PRESENTATION BY SIR ABE BAILEY, BT., K.C.M.G., TO THE NATIONAL PORTRAIT GALLERY.

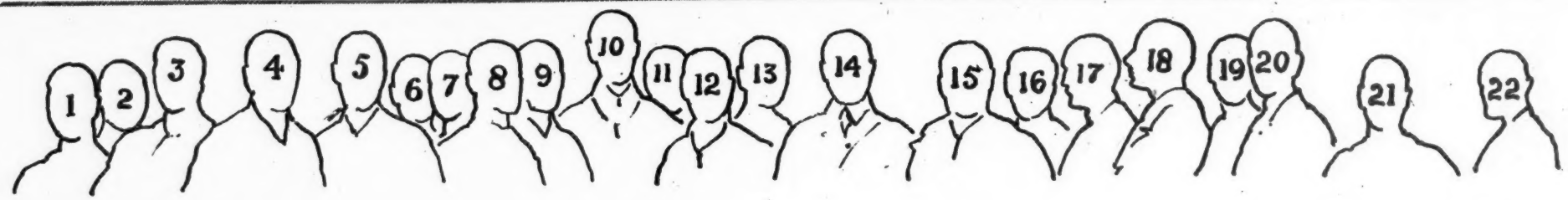

1. General Sir William R. Birdwood, Bt.
2. [illegible]
3. General Rt. Hon. Louis Botha.
4. General the Lord Byng.
5. General the Lord Rawlinson.
6. Major-General Sir Henry T. Lukin.
7. Lieut.-General Sir John Monash.
8. [illegible] the Lord Plumer.
9. General Sir George F. Milne.
10. Field-Marshal Sir Henry H. Wilson.
11. Major-General Sir Andrew H. Russell.
12. Field-Marshal the Lord Plumer.
13. General Sir John Cowans.
14. Field-Marshal Earl Haig.
15. Field-Marshal Viscount French.
16. Field-Marshal Sir William Robertson.
17. Lieut.-General Sir Frederick Stanley Maude.
18. Field-Marshal Viscount Allenby.
19. Lieut.-General Sir William R. Marshall.
20. General Sir Arthur William Currie.
21. Lieut.-General the Earl of Cavan.
22. Major-General Sir Charles M. Dobell.

1. General Sir William R. Birdwood, Bt.
2. [illegible]
3. General Rt. Hon. Louis Botha.
4. General the Lord Byng.
5. General the Lord Rawlinson.
6. Major-General Sir Henry T. Lukin.
7. Lieut.-General Sir John Monash.
8. [illegible] the Lord Plumer.
9. General Sir George F. Milne.
10. Field-Marshal Sir Henry H. Wilson.
11. Major-General Sir Andrew H. Russell.
12. Field-Marshal the Lord Plumer.
13. General Sir John Cowans.
14. Field-Marshal Earl Haig.
15. Field-Marshal Viscount French.
16. Field-Marshal Sir William Robertson.
17. Lieut.-General Sir Frederick Stanley Maude.
18. Field-Marshal Viscount Allenby.
19. Lieut.-General Sir William R. Marshall.
20. General Sir Arthur William Currie.
21. Lieut.-General the Earl of Cavan.
22. Major-General Sir Charles M. Dobell.

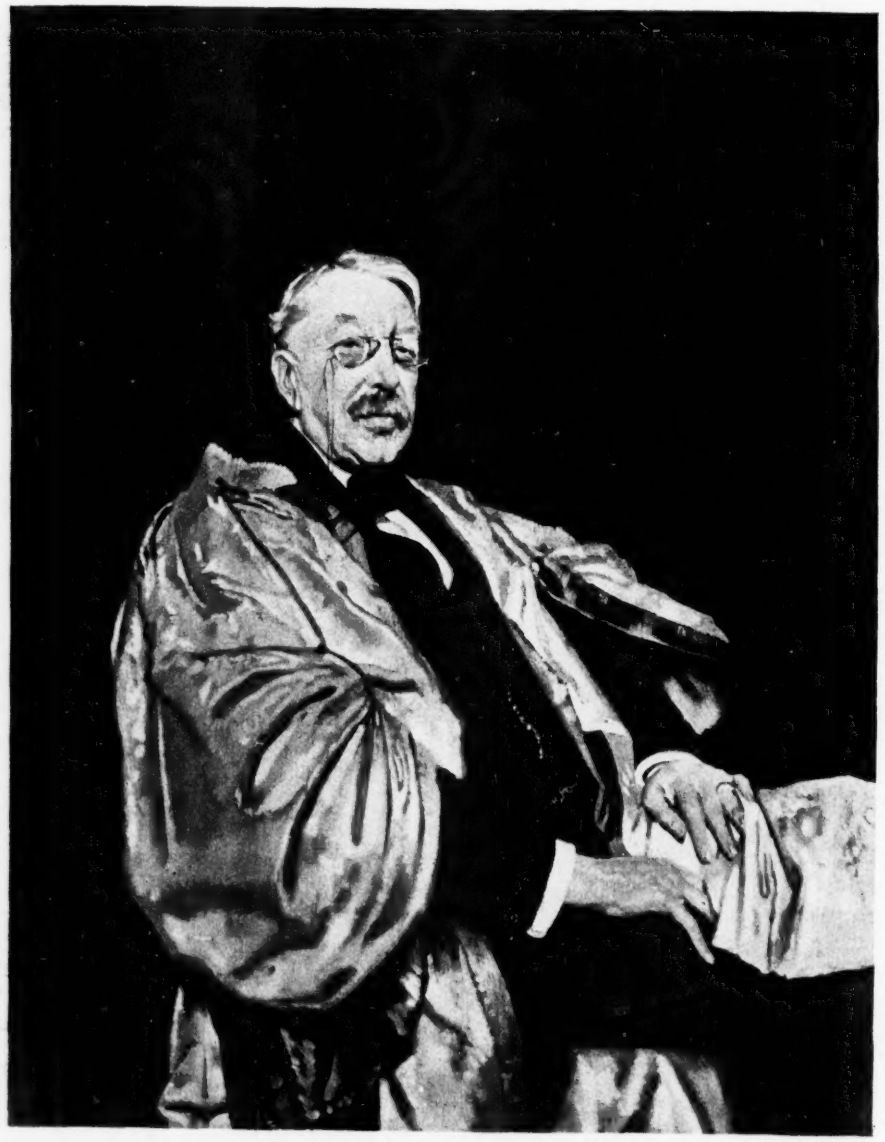

"SIR CHARLES VILLIERS STANFORD, D.C.L., MUS. DOC., PROFESSOR OF MUSIC IN THE UNIVERSITY OF CAMBRIDGE." BY SIR WILLIAM ORPEN, R.A.

"FIELD-MARSHAL SIR HENRY WILSON, BT., G.C.B., D.S.O., M.P." BY OSWALD BIRLEY.

"MORNING SPLENDOUR." BY HENRY S. TUKE, R.A.

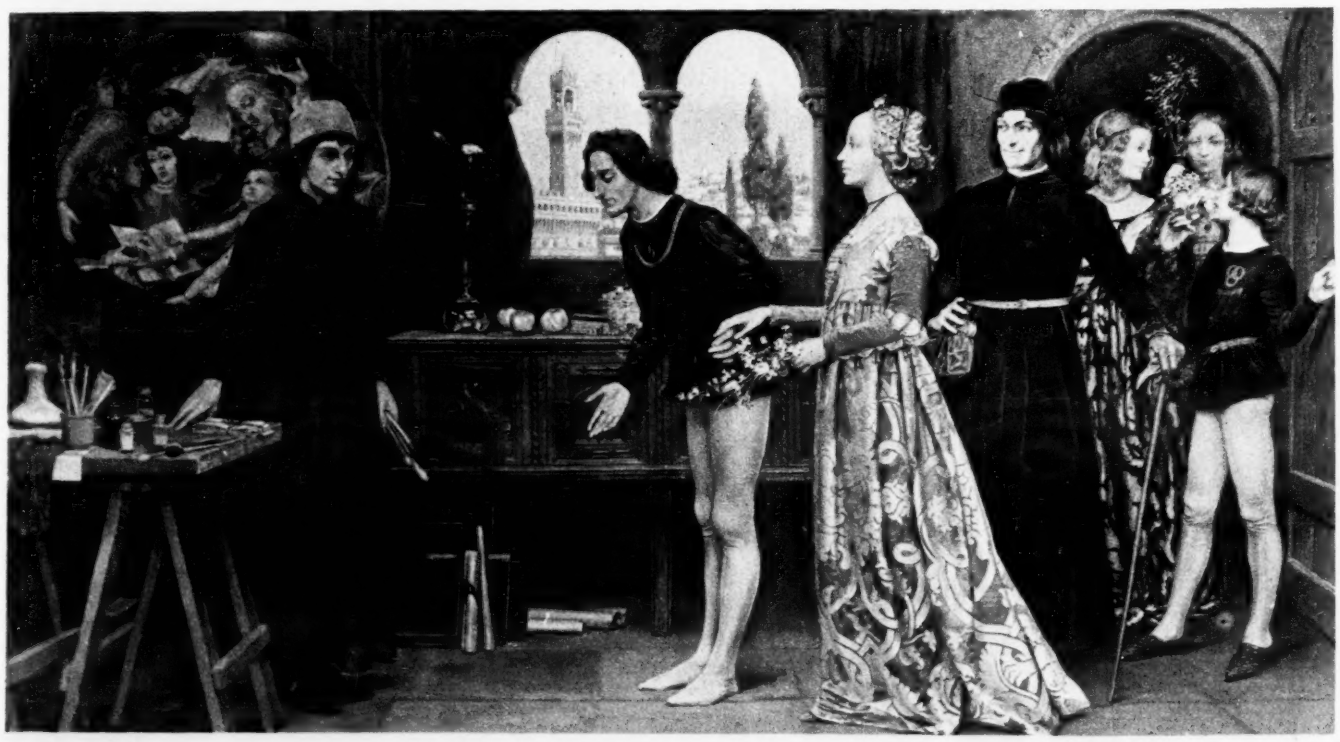

"BOTTICELLI'S STUDIO: THE FIRST VISIT OF SIMONETTA, PRESENTED BY GIULIANO AND LORENZO DE MEDICI." BY ELEANOR FORTESCUE BRICKDALE.

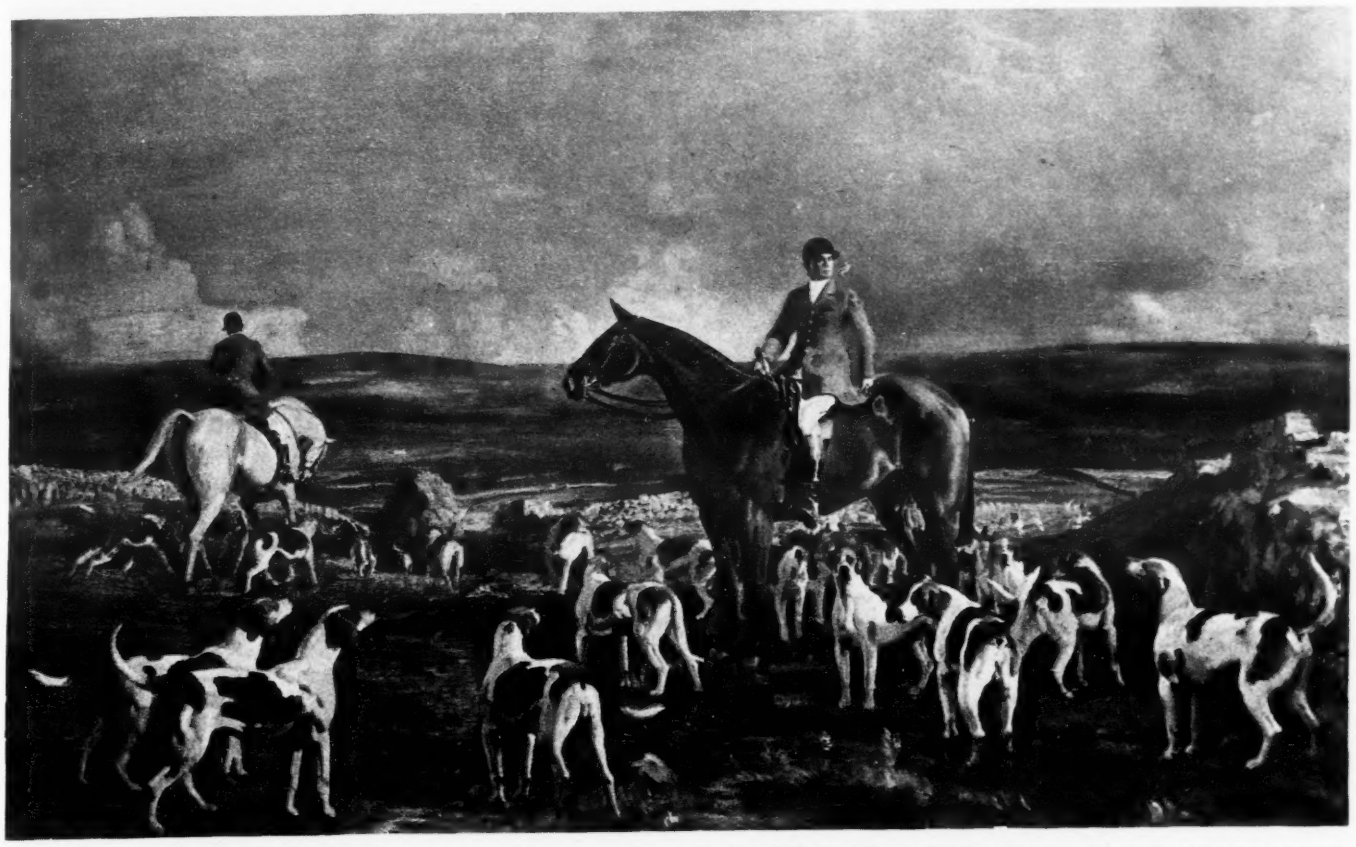

"ISAAC BELL, ESQ., AND HIS FOXHOUNDS, KILKENNY." BY ALFRED J. MUNNINGS, A.R.A.

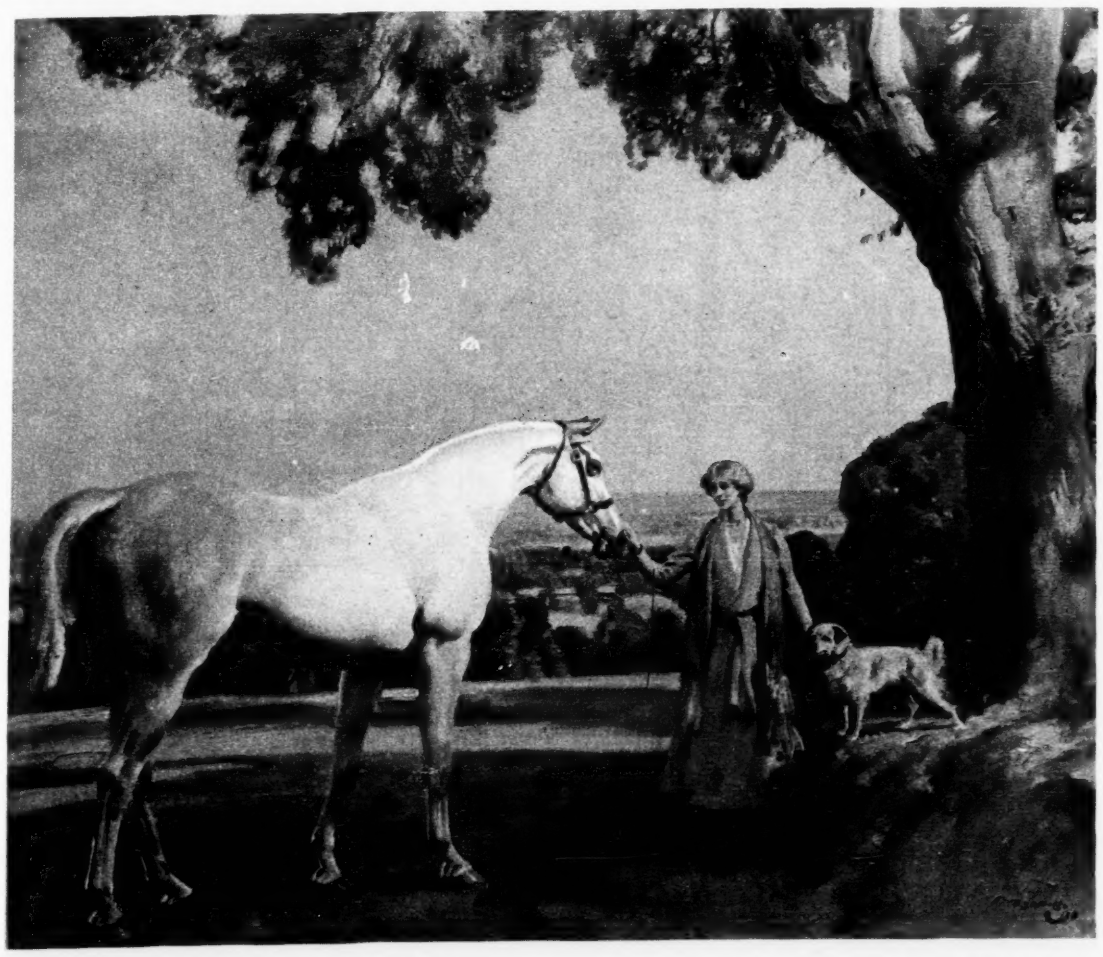

"MRS. LEOPOLD DE ROTHSCHILD." BY ALFRED J MUNNINGS, A.R.A.

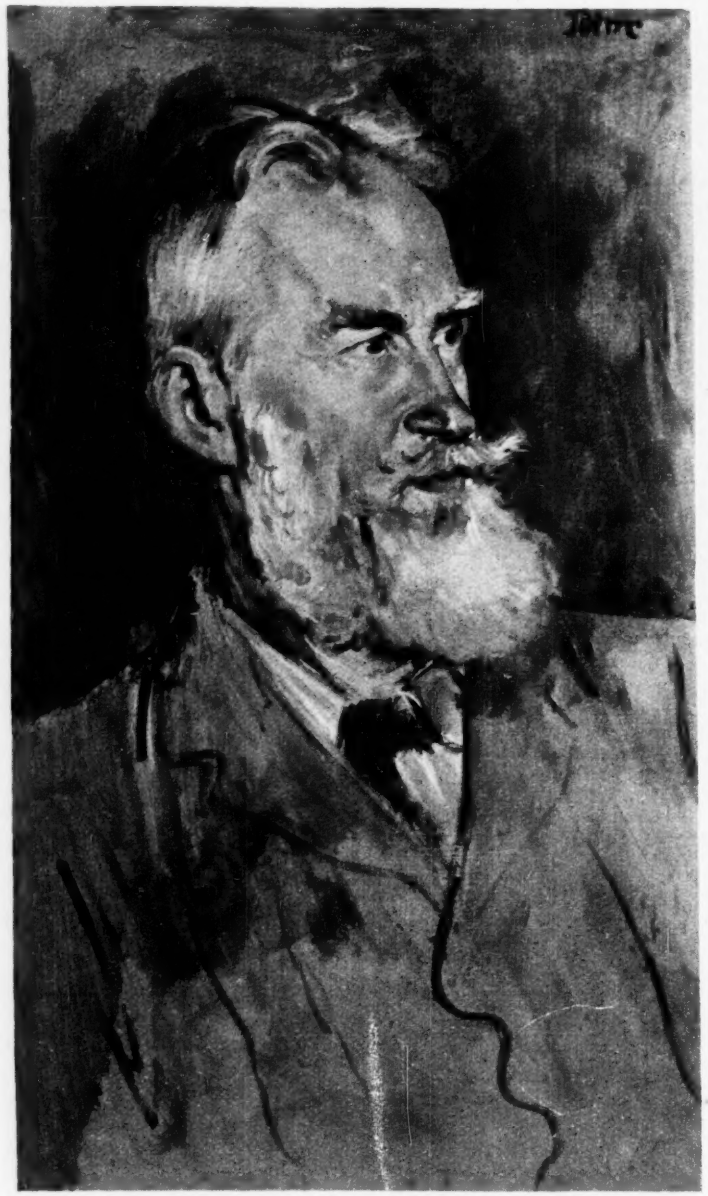

"G. BERNARD SHAW, ESQ."
BY AUGUSTUS E. JOHN, A.R.A.

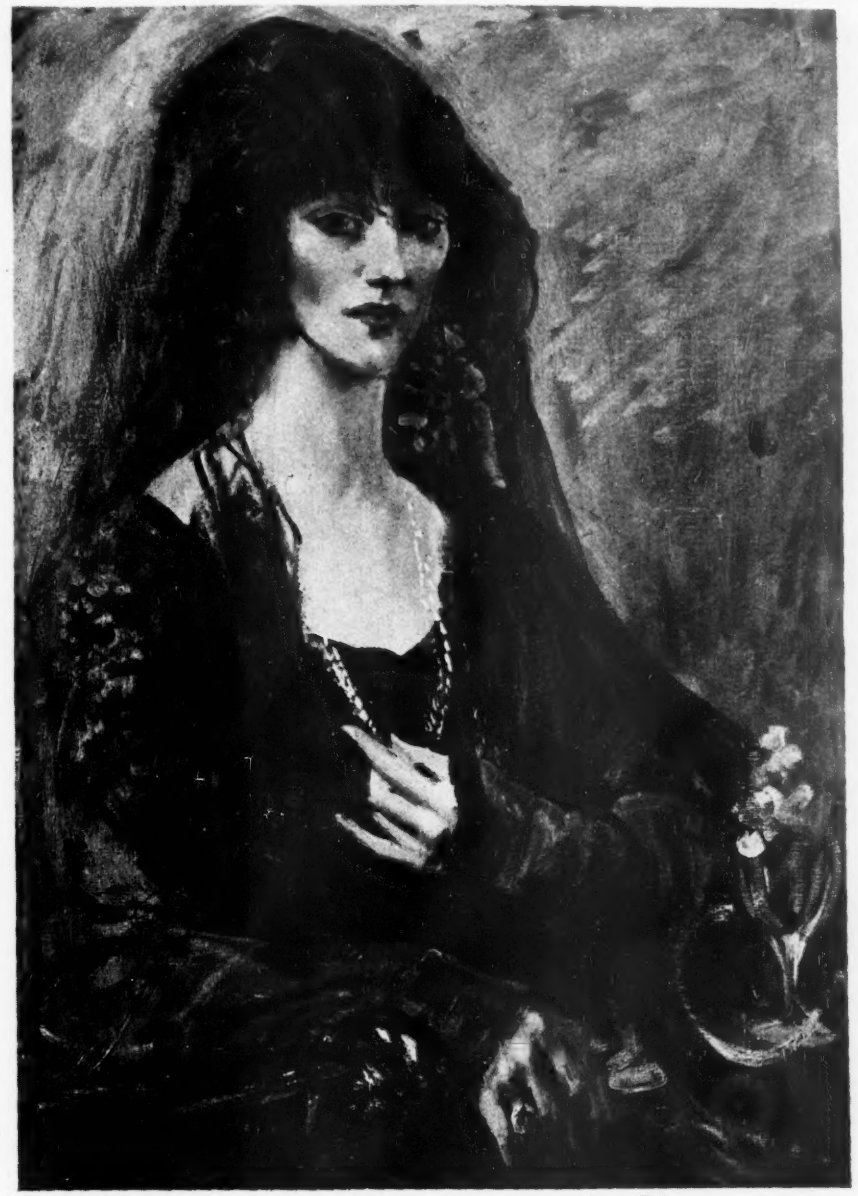

"MRS. VALENTINE FLEMING."
BY AUGUSTUS E. JOHN, A.R.A.

"G. BERNARD SHAW, ESQ."
BY AUGUSTUS E. JOHN, A.R.A.

"MRS. VALENTINE FLEMING."
BY AUGUSTUS E. JOHN, A.R.A.

"LADY SHANNON, WIFE OF THE PAINTER."
BY SIR J. J. SHANNON, R.A.

"BARBARA TREVOR WILLIAMS (MRS. ARTHUR GIBBS)."
BY SIR WILLIAM ORPEN, R.A.

"MRS. ERIC ROSE." BY EDMOND BROCK.

"THE LADY MANTON."
BY SIR JOHN LAVERY, R.A.

"MISS HARDMAN."
BY PHILIP CONNARD, A.R.A.

"MRS. WALTER RUSSELL."
BY WALTER W. RUSSELL, A.R.A.

"VISCOUNT MORLEY ADDRESSING THE HOUSE OF LORDS, 15 DECEMBER, 1921."
BY SIR JOHN LAVERY, R.A.

"PORTA FELICE." BY FRED TAYLOR.

Printed by THE ILLUSTRATED LONDON NEWS AND SKETCH, LTD., Milford Lane, W.C.2.—SATURDAY, MAY 6, 1922.

V

16

S